

# Test Report

No. ES160506035C006

SHENZHEN KINGFAR SUCTIONCUPS CO., LTD.

深圳市金翼吸盘用品有限公司

NO 23, RONGFU RD, GUANLAN, LONGHUA, SHENZHEN CITY, GUANGDONG, CHINA

广东省深圳市龙华新区观兰街道荣福路23号

(The Submitted Sample Said To Be)

样品信息描述

Sample Name : PVC transparent grains

样品名称 : PVC 透明颗粒

Sample Received Date : May 06, 2016

样品接收日期 : 2016.05.06

Testing Completed Date : May 12, 2016

测试完成日期 : 2016.05.12

Test Requested : As requested by client, according to EN 71-3:2013+A1:2014, to determine the content of the migration of certain elements in the submitted sample.

测试要求

根据客户要求, 依据 EN 71-3:2013+A1:2014, 检测所提交样品中元素迁移含量。

Test Results : Please refer to next page(s).

测试结果

请参看随后页面。

Executive Summary:

执行测试总结:

STANDARD

标准

CONCLUSION

结论

EN 71-3:2013+A1:2014 – Migration of certain elements

EN 71-3: 2013+A1:2014 –元素迁移含量要求

PASS

合格

Signed for and on behalf of  
Shenzhen EMTEK Co., Ltd.



*Jason*

Manager  
May 12, 2016

This Test Report is issued by the Company subject to its General Conditions of Service printed overleaf or available on request and accessible at <http://www.emtek.com.cn>. Attention is drawn to the limitations of liability, indemnification and jurisdictional policies defined therein. The results shown in this test report refer only to the sample(s) tested unless otherwise stated and the sample(s) are retained for 30 days only. This Test Report cannot be reproduced, except in full, without prior written permission of the Company.

No. ES160506035C006

**TEST RESULTS:**

**测试结果:**

Test Method: Samples were extracted in diluted hydrochloric acid in accordance with EN 71-3:2013+A1:2014, the analysis was performed by ICP-MS.

测试方法 : 依据EN71-3:2013+A1:2014, 样品采用稀盐酸萃取, 分析仪器为ICP-MS。

Test Item 测试项目	Result(mg/kg) 结果(mg/kg)	MDL (mg/kg)
	Transparent soft plastic 透明软塑料	
Aluminum (Al) 铝 (Al)	ND	10
Antimony (Sb) 锑 (Sb)	ND	10
Arsenic (As) 砷 (As)	ND	10
Barium (Ba) 钡 (Ba)	ND	10
Boron (B) 硼 (B)	ND	10
Cadmium (Cd) 镉 (Cd)	ND	10
Chromium (Cr <sub>3+</sub> )# 铬 (Cr <sub>3+</sub> ) #	ND	10
Chromium (Cr <sub>6+</sub> )# 铬 (Cr <sub>6+</sub> ) #	ND	0.2
Cobalt (Co) 钴 (Co)	ND	10
Copper (Cu) 铜 (Cu)	ND	10
Lead (Pb) 铅 (Pb)	ND	10
Manganese (Mn) 锰 (Mn)	ND	10
Mercury (Hg) 汞 (Hg)	ND	10
Nickel (Ni) 镍 (Ni)	ND	10
Selenium (Se) 硒 (Se)	ND	10
Strontium (Sr) 锶 (Sr)	ND	10
Tin (Sn) 锡 (Sn)	ND	10
Organic Tin* 有机锡*	ND	3
Zinc (Zn) 锌 (Zn)	ND	10

This Test Report is issued by the Company subject to its General Conditions of Service printed overleaf or available on request and accessible at <http://www.emtek.com.cn>. Attention is drawn to the limitations of liability, indemnification and jurisdictional policies defined therein. The results shown in this test report refer only to the sample(s) tested unless otherwise stated and the sample(s) are retained for 30 days only. This Test Report cannot be reproduced, except in full, without prior written permission of the Company.

No. ES160506035C006

**TEST RESULTS:**

**测试结果:**

- Remark: 1. mg/kg = part per million = ppm      ND = Not Detected (less than MDL)  
说明:    mg/kg = 百万分之一 = ppm            ND = 未检测到 (小于 MDL)  
          MDL = Method Detection Limit  
          MDL = 方法检测限
2. #Soluble Chromium (III) and Soluble Chromium (VI) were reported as Soluble Total Chromium, further confirmation test will be required when Total Chromium is detected.  
# = 溶出的三价铬和六价铬是以溶出的总铬计, 当检测到总铬时, 必须进行进一步的验证试验。
3. \*Soluble Organic Tin was reported as Soluble Tin, further confirmation test will be required when Soluble Tin is detected.  
\* = 溶出的有机锡是以溶出的锡计, 当检测到锡时, 必须进行进一步的验证试验。
4. All the materials tested belong to Scraped-off toy material by identifying.  
测试材料参照在玩具表面刮出物中的限量要求。



No. ES160506035C006

Requirement of migration of certain elements content according to EN 71-3:2013+A1:2014:

依据EN 71-3:2013+A1:2014元素迁移含量要求

Parameter 参数	Dry, brittle, powder-like or pliable toy material (mg/kg) 在干燥, 粉末装或柔软的 玩具材料中(mg/kg)	Liquid or sticky toy material (mg/kg) 在液态或粘稠的玩具材料 中(mg/kg)	Scraped-off toy material (mg/kg) 在玩具表面刮出物中 (mg/kg)
Aluminum 铝 (Al)	5625	1406	70000
Antimony 锑 (Sb)	45	11.3	560
Arsenic 砷 (As)	3.8	0.9	47
Barium 钡 (Ba)	1500	375	18750
Boron 硼 (B)	1200	300	15000
Cadmium 镉 (Cd)	1.3	0.3	17
Chromium (III) 铬 (III)	37.5	9.4	460
Chromium Cr(VI) 铬 (VI)	0.02	0.005	0.2
Cobalt 钴 (Co)	10.5	2.6	130
Copper 铜 (Cu)	622.5	156	7700
Lead 铅 (Pb)	13.5	3.4	160
Manganese 锰 (Mn)	1200	300	15000
Mercury 汞 (Hg)	7.5	1.9	94
Nickel 镍 (Ni)	75	18.8	930
Selenium 硒 (Se)	37.5	9.4	460
Strontium 锶 (Sr)	4500	1125	56000
Tin 锡 (Sn)	15000	3750	180000
Organic tin 有机锡	0.9	0.2	12
Zinc 锌 (Zn)	3750	938	46000

This Test Report is issued by the Company subject to its General Conditions of Service printed overleaf or available on request and accessible at <http://www.emtek.com.cn>. Attention is drawn to the limitations of liability, indemnification and jurisdictional policies defined therein. The results shown in this test report refer only to the sample(s) tested unless otherwise stated and the sample(s) are retained for 30 days only. This Test Report cannot be reproduced, except in full, without prior written permission of the Company.

No. ES160506035C006

Photo Appendix  
样品照片

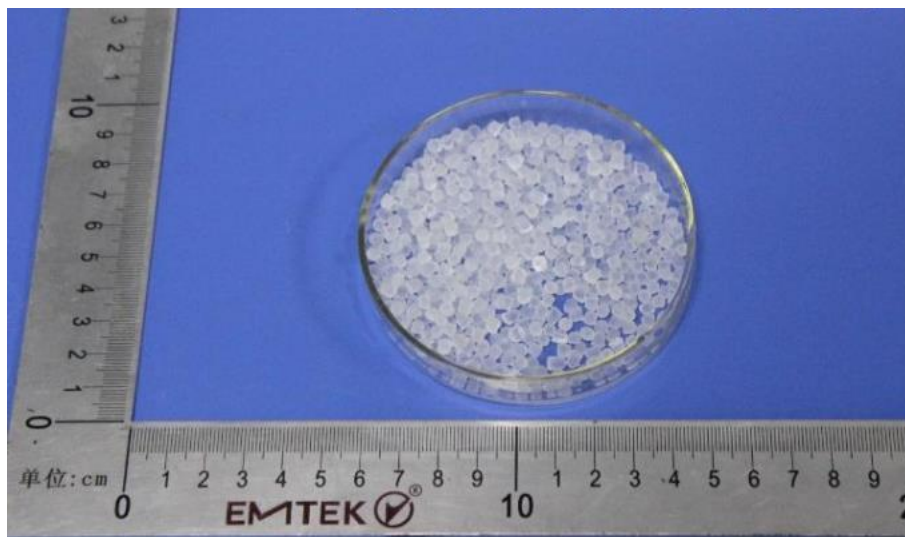

\* \* \* \* \* The End \* \* \* \* \*  
\* \* \* \* \* 结 束 \* \* \* \* \*