

Test Report

No. ES170908012A009

SHENZHEN KINGFAR SUCTIONCUPS CO., LTD.

深圳市金翼吸盘用品有限公司

NO 23, RONGFU RD, GUANLAN, LONGHUA, SHENZHEN CITY, GUANGDONG, CHINA

广东省深圳市龙华新区观兰街道荣福路23号

(The Submitted Sample Said To Be)

样品信息描述

Sample Name : PVC transparent grains

样品名称 : PVC 透明颗粒

Sample Received Date : Sep 08, 2017

样品接收日期 : 2017.09.08

Testing Completed Date : Sep 18, 2017

测试完成日期 : 2017.09.18

Test Requested : As requested by client, according to the Entry 20 in Annex XVII of the REACH Regulation (EC) NO.1907/2006, to determine organostannic compounds (TBT, TPT, DBT, DOT) contents in the submitted sample.

测试要求

根据客户要求, 参照REACH法规(EC) NO.1907/2006的附件十七及其修正案NO.552/2009中的第20项, 检测所提交样品中有机锡 (TBT, TPT, DBT, DOT) 的含量。

Test Results : Please refer to next page(s).

测试结果

请参看随后页面。

Signed for and on behalf of
Shenzhen EMTEK Co., Ltd.



Jason

Manager
Sep 18, 2017

This Test Report is issued by the Company subject to its General Conditions of Service printed overleaf or available on request and accessible at <http://www.emtek.com.cn>. Attention is drawn to the limitations of liability, indemnification and jurisdictional policies defined therein. The results shown in this test report refer only to the sample(s) tested unless otherwise stated and the sample(s) are retained for 30 days only. This Test Report cannot be reproduced, except in full, without prior written permission of the Company.

No. ES170908012A009

TEST RESULTS:

测试结果:

Test Method: Test Method: Sample extraction referring to EPA 3550C:2007, the analysis was performed by GC-MS.
 测试方法: 参照EPA 3550C:2007, 所得溶液经由GC-MS分析检测

Analyte 被分析物	Result(% by weight of tin) 结果(% 以锡计)	MDL (% by weight of tin) (% 以锡计)	Law Limit (% by weight of tin) 法规限值 (% 以锡计)
	Transparent soft plastic 透明软塑料		
TBT	ND	0.01	0.1
TPT	ND	0.01	0.1
DBT	ND	0.01	0.1
DOT	ND	0.01	0.1

Note : mg/kg = part per million = ppm ND = Not Detected (less than MDL)
 备注 : mg/kg = 毫克/千克 = ppm ND = 未检测到 (小于 MDL)
 MDL = Method Detection Limit
 MDL = 方法检测限

Photo Appendix
 样品照片

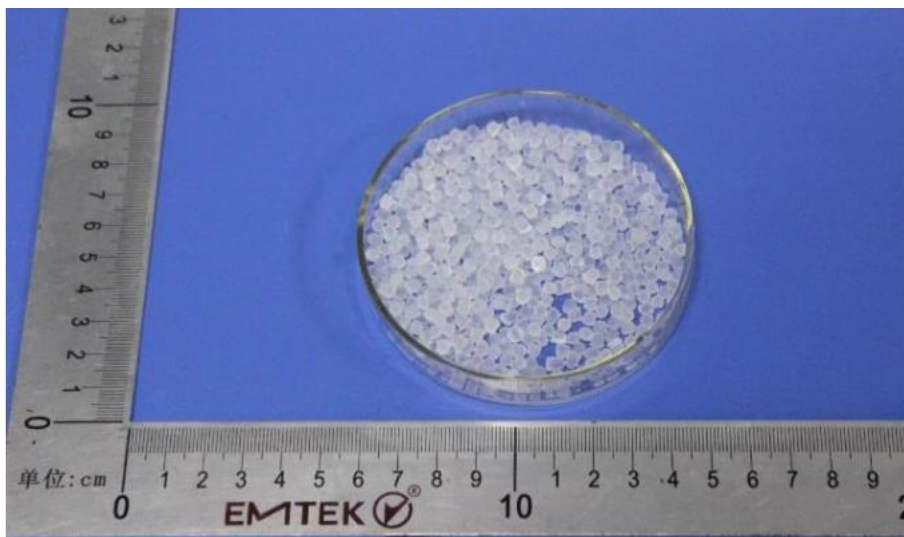

* * * * * The End * * * * *